Communitech®

Omnivex®
The Software Behind the Screens

We Don't just sell Digital Signage Networks
We make them work

SQLLink3

Omnivex SQLLink 3 allows you to acquire data directly from one or more database files and make it available to Omnivex DataPipe 3 or other Omnivex applications.

This data can then be linked to any appropriate Omnivex content management application to be displayed or used to trigger content.

Omnivex SQLLink 3 allows you to use SQL statements to filter or qualify data requests for specific data fields. You can select specific rows and columns of data from your SQL query and add qualifiers to limit the number of items or filter out duplicate records.

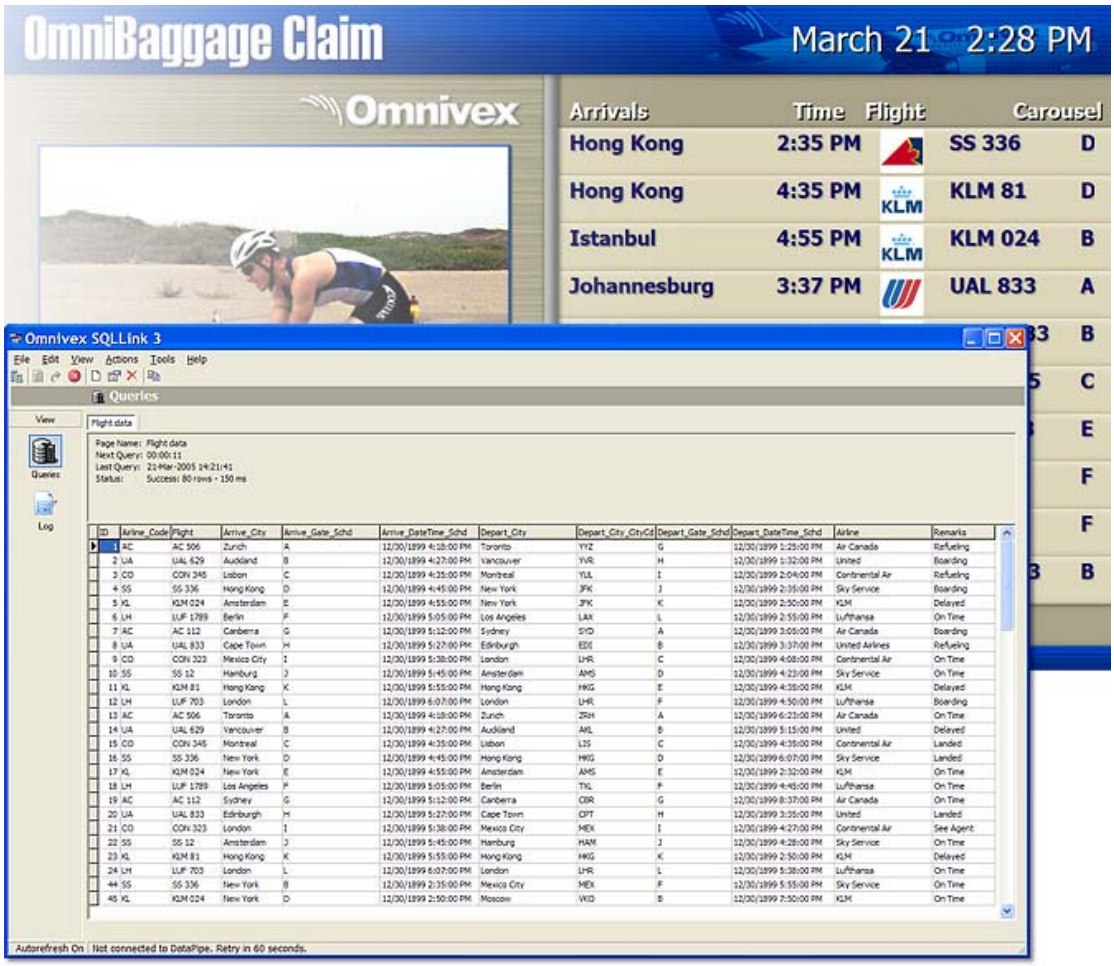

The most common use for Omnivex SQLLink 3 is displaying internal information such as production or sales figures, call centre statistics or flight information. Data such as inventory levels can be used to trigger content and promote selected retail items.

For more information contact
Communitech in Australia/New Zealand

Phone: +617 3205 6188
E: sales@omnivex.com.au
W: www.omnivex.com.au

Omnivex®
Digital Signage Software

Communitech®
Digital Signage Networks